

Apache Web Server Lab Setup

(Open/Import VMs)

VM Settings

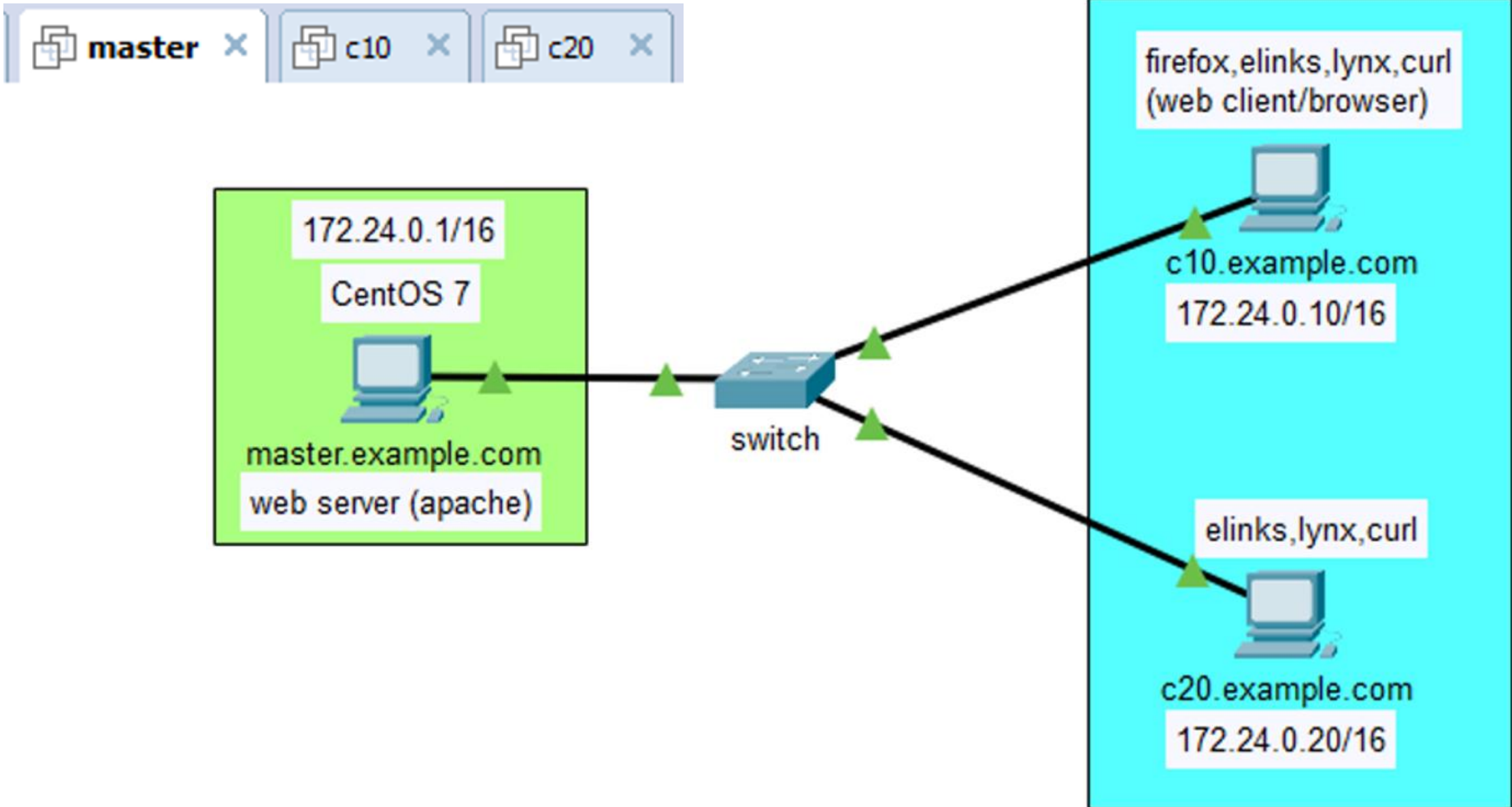

Download VMs Zip File

https://drive.google.com/file/d/1D0_ylDJNROiIKp0ExRy5ikfFZR4xRyXm/view?usp=sharing

Download “apache-vms.zip” File From Google Drive

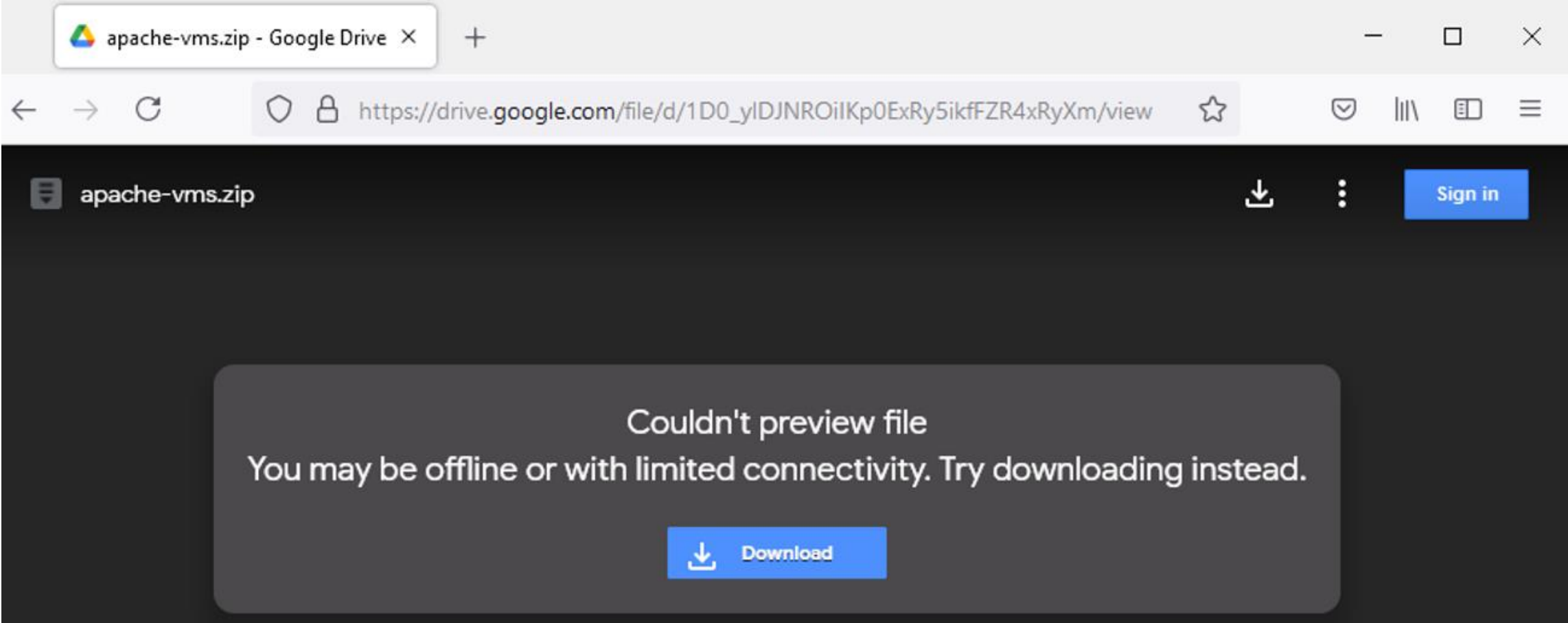

Download “apache-vms.zip” File From Google Drive

Google Drive can't scan this file for viruses.

apache-vms.zip (3.3G) is too large for Google to scan for viruses. Would you still like to download this file?

[Download anyway](#)

Download “apache-vms.zip” File From Google Drive

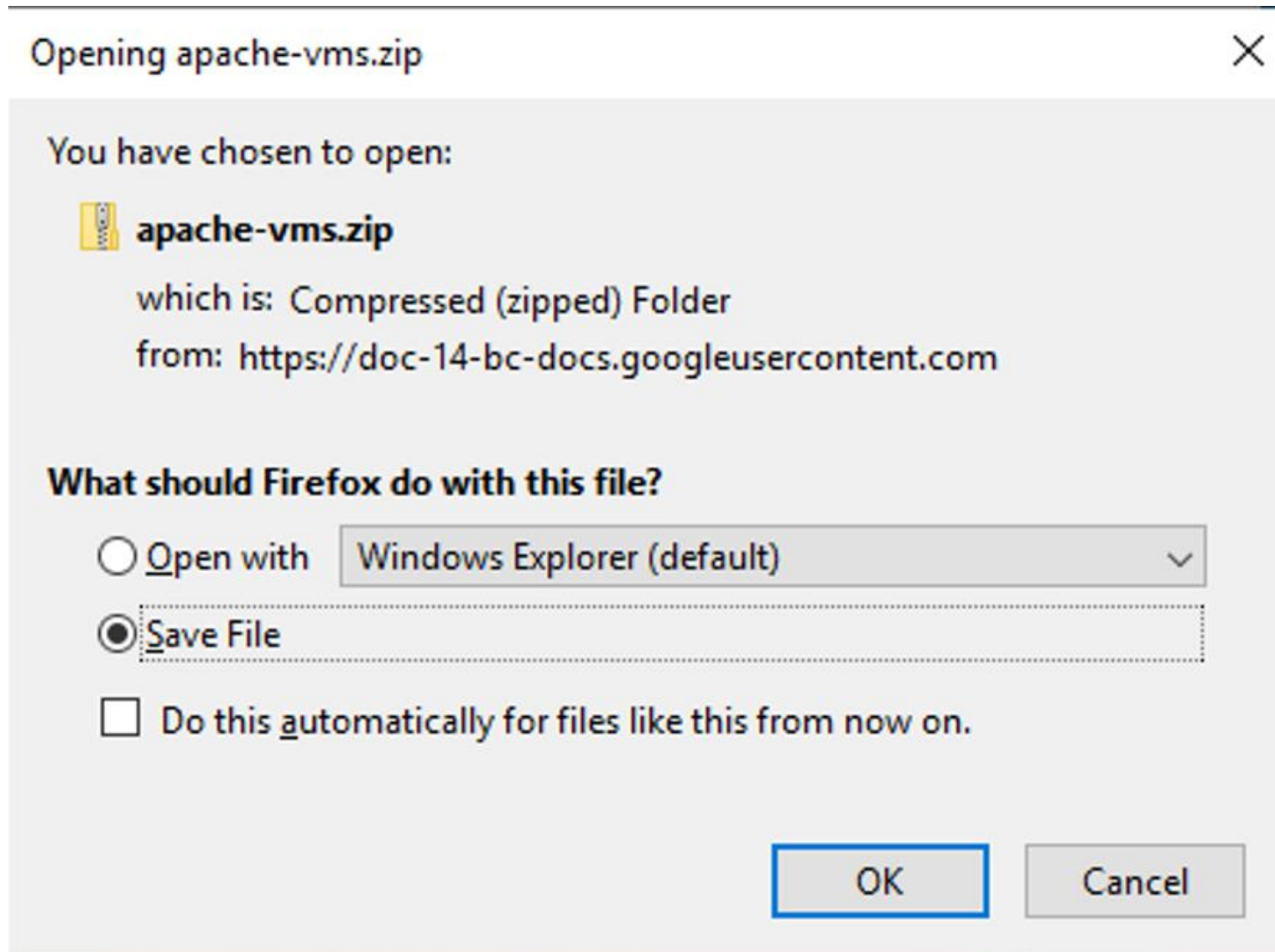

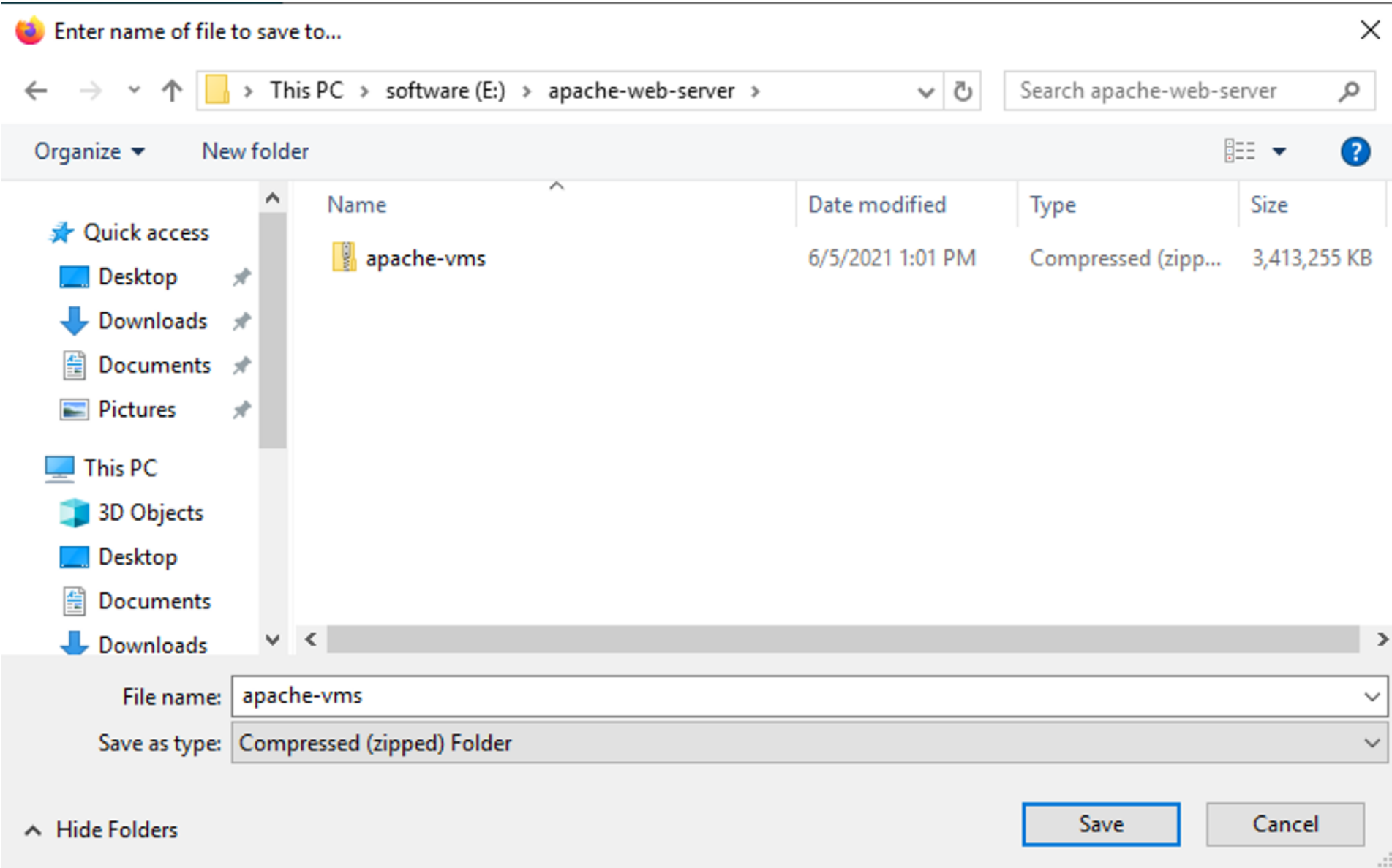

Download "apache-vms.zip" File From Google Drive

Extract "apache-vms.zip"

This PC > software (E:) > apache-web-server >

Name	Date modified	Type	Size
 apache-vms	C/E (2021-1-01 PM)	Compressed (zipp...	3,413,255 KB

- Open
- Open in new window
- Extract All...
- 7-Zip >
- CRC SHA >
- Pin to Start
-  Scan with Windows Defender...
-  Share
- Open with >
- Restore previous versions
- Send to >
- Cut
- Copy
- Create shortcut

- Open archive
- Open archive
- Extract files...
- Extract Here
- Extract to "apache-vms\"
- Test archive
- Add to archive...
- Compress and email...
- Add to "apache-vms.7z"
- Compress to "apache-vms.7z" and email
- Compress to "apache-vms.zip" and email

Extract “apache-vms.zip”

Name	Date modified	Type	Size
apache-vms	6/5/2021 12:57 PM	File folder	
apache-vms	6/5/2021 1:01 PM	Compressed (zipp...	3,413,255 KB

12% Extracting E:\apache-web-server\apache-vms.zip

Elapsed time:	00:00:12	Total size:	3438 M
Remaining time:	00:01:22	Speed:	36 MB/s
Files:	0	Processed:	437 M
Compression ratio:	99%	Compressed size:	433 M

Extracting
apache-vms\c10\
c10-disk1.vmdk

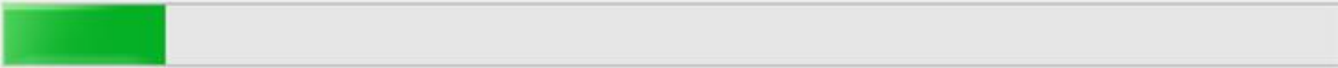

Background Pause Cancel

View Extracted Files

This PC > software (E:) > apache-web-server > apache-vms >

Name	Date modified	Type
 c10	6/4/2021 10:27 AM	File folder
 c20	6/4/2021 10:31 AM	File folder
 master	6/4/2021 10:34 AM	File folder

This PC > software (E:) > apache-web-server > apache-vms > master

Name	Date modified	Type	Size
 master.mf	6/4/2021 10:34 AM	MF File	1 KB
 master	6/4/2021 10:34 AM	Open Virtualization Format	7 KB
 master-disk1	6/4/2021 10:34 AM	Virtual Machine Disk Format	1,180,778 KB

Open VMs Using VMWare Player

All Apps Documents Web More ▾ 🔍

Best match

 VMware Workstation 12 Player
App

Search the web

 vmplayer - See web results >

VMware Workstation 12 Player
App

Open Master VM

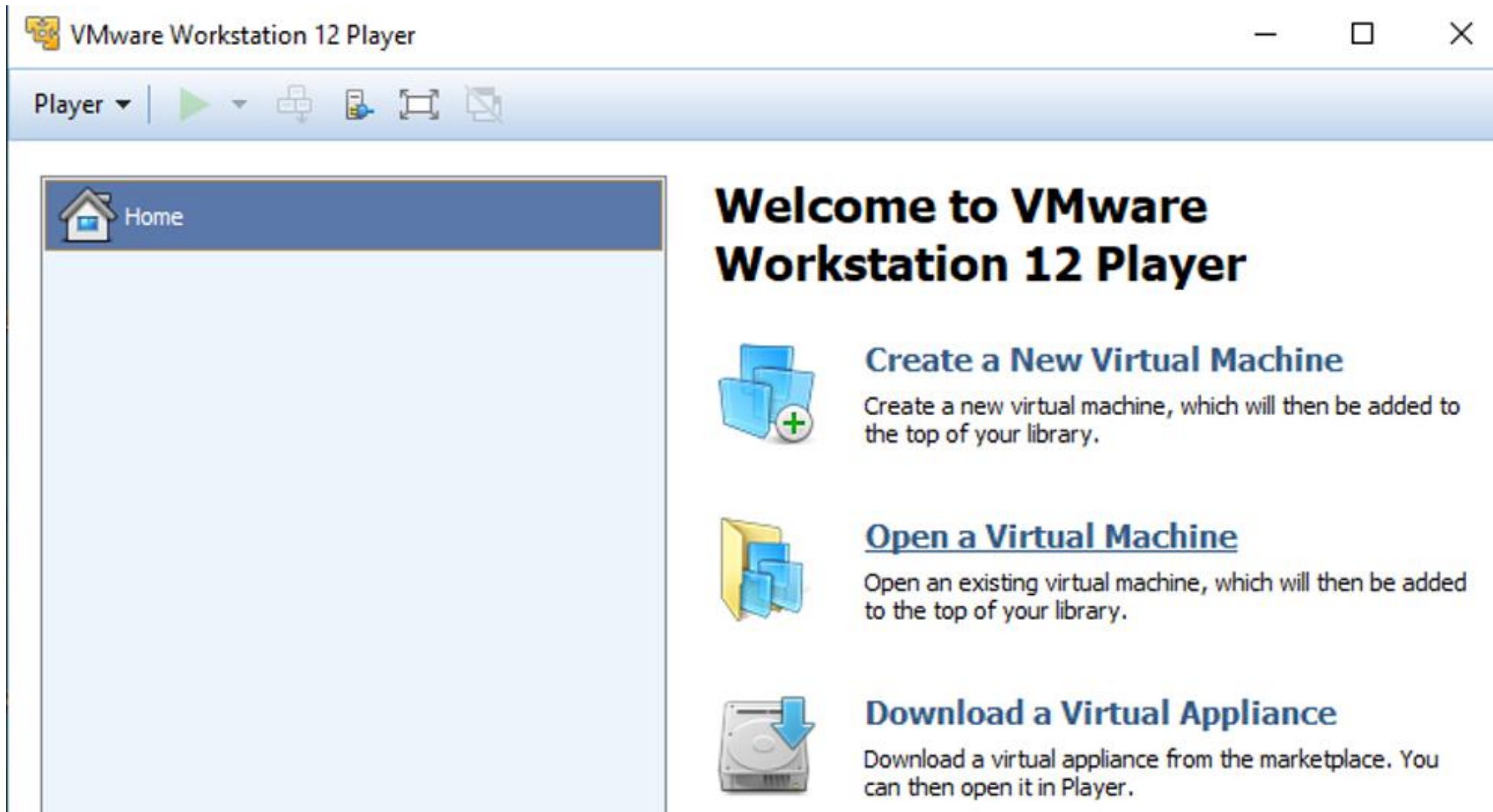

Open Master VM

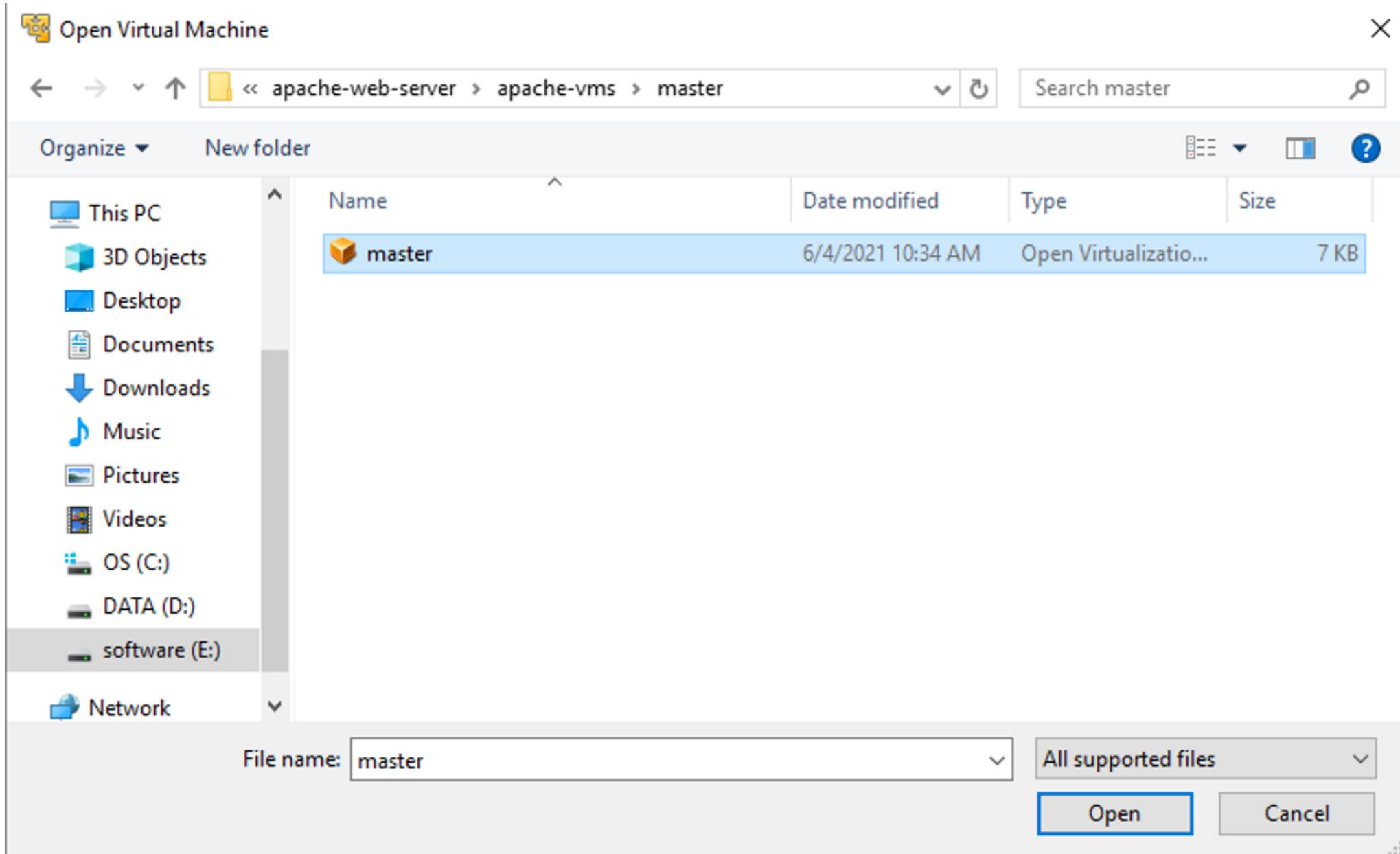

Open Master VM

Import Virtual Machine

Store the new Virtual Machine

Provide a name and local storage path for the new virtual machine.

Name for the new virtual machine:

Storage path for the new virtual machine:

Open Master VM

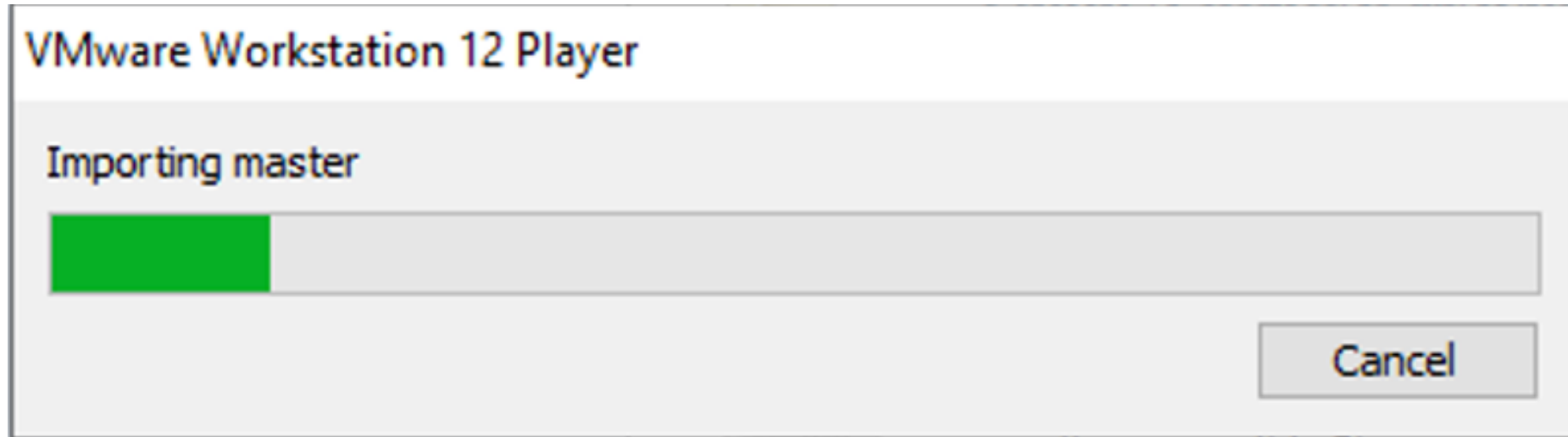

Open Master VM

 VMware Workstation 12 Player

Home

master

Open C10 VM

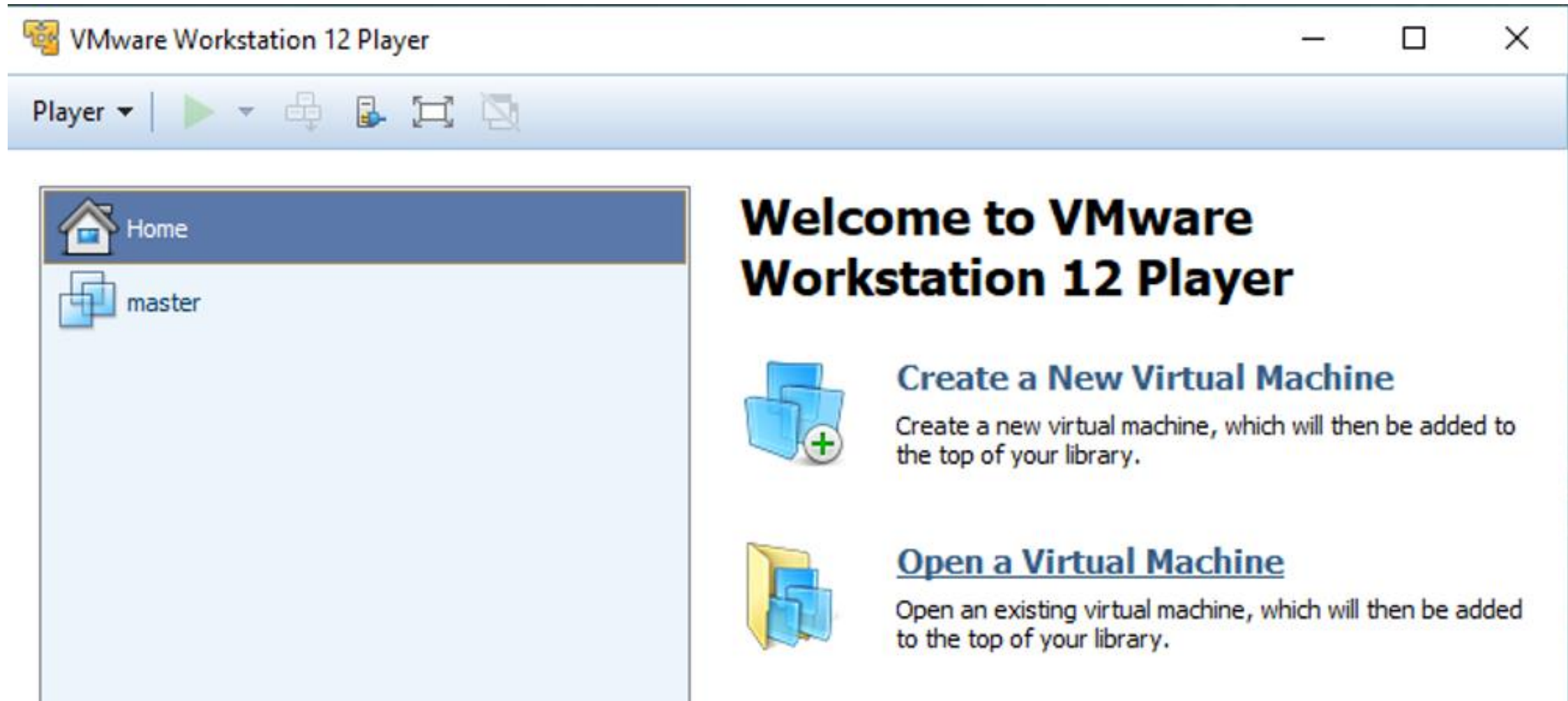

- Create a New Virtual Machine**: Create a new virtual machine, which will then be added to the top of your library.
- Open a Virtual Machine**: Open an existing virtual machine, which will then be added to the top of your library.

Open C10 VM

Open Virtual Machine

software (E:) > apache-web-server > apache-vms > c10

Search c10

Organize New folder

Name	Date modified	Type	Size
c10	6/4/2021 10:27 AM	Open Virtualizatio...	7 KB

File name: c10

All supported files

Open Cancel

Open C10 VM

Import Virtual Machine ✕

Store the new Virtual Machine
Provide a name and local storage path for the new virtual machine.

Name for the new virtual machine:

Storage path for the new virtual machine:

Open C10 VM

VMware Workstation 12 Player

Importing c10

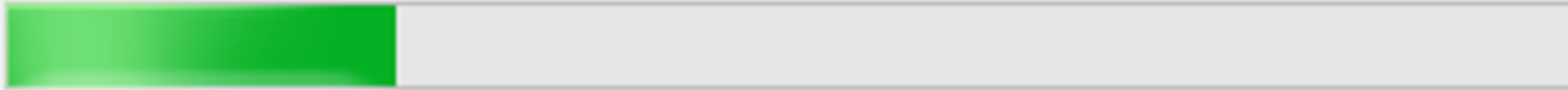

Cancel

Open C10 VM

VMware Workstation 12 Player

Player ▾ | ▶ ▾ | [Refresh] [Power] [Refresh] [Fullscreen] [Close]

Home

- c10
- master

Welcome to VMware Workstation 12 Player

Create a New Virtual Machine
Create a new virtual machine, which will then be added to the top of your library.

Open a Virtual Machine
Open an existing virtual machine, which will then be added to the top of your library.

Open C20 VM

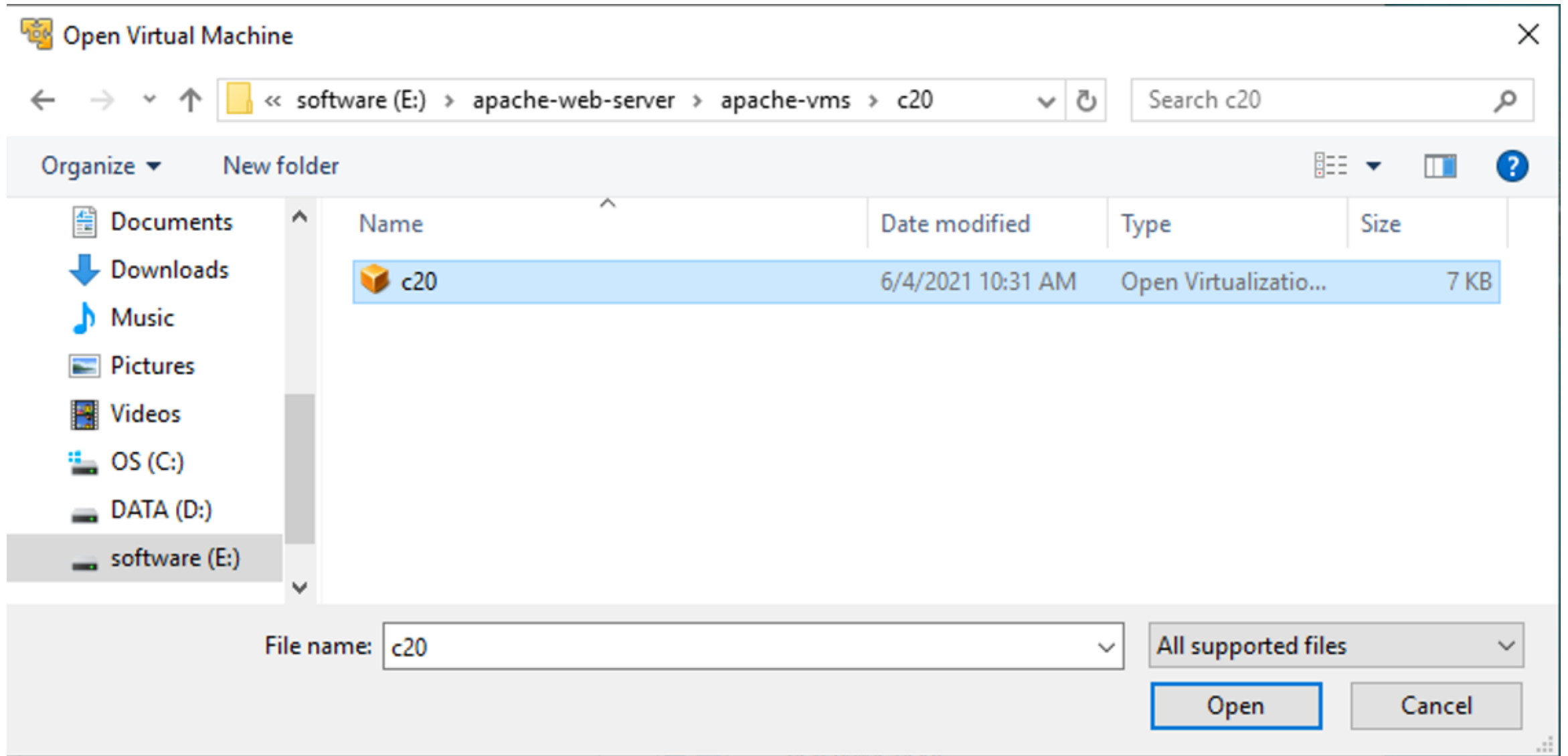

Open C20 VM

Import Virtual Machine ✕

Store the new Virtual Machine
Provide a name and local storage path for the new virtual machine.

Name for the new virtual machine:

Storage path for the new virtual machine:

Open C20 VM

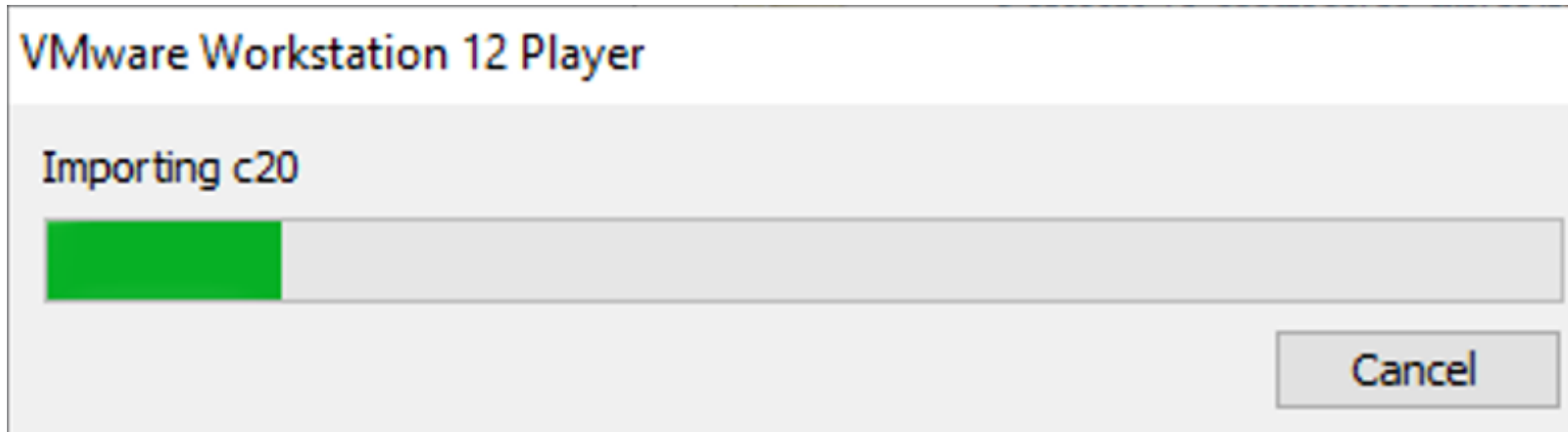

Open C20 VM

 VMware Workstation 12 Player

Player ▾

Power on

Home

c20

c10

master

Start Master VM

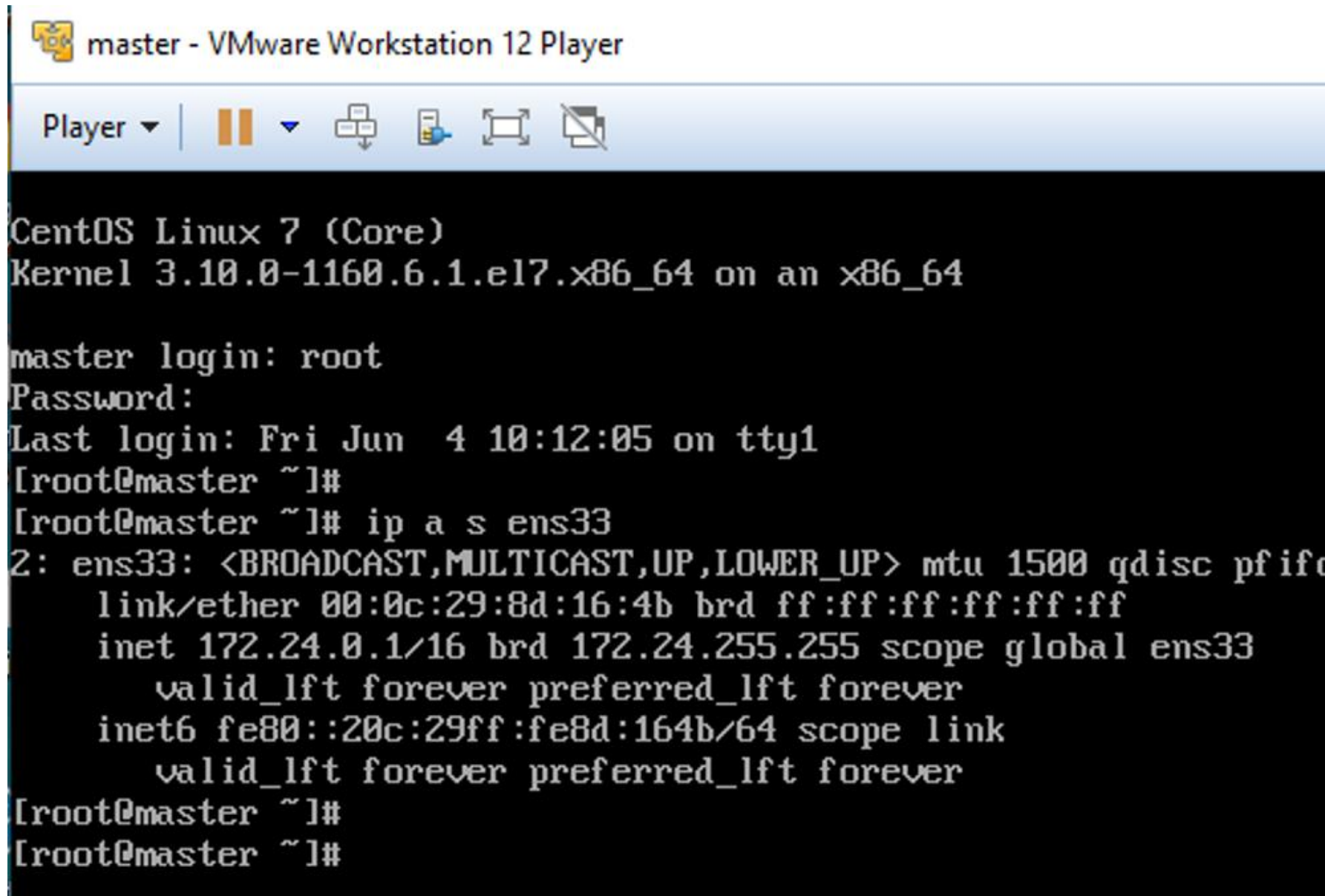

```
CentOS Linux 7 (Core)
Kernel 3.10.0-1160.6.1.el7.x86_64 on an x86_64

master login: root
Password:
Last login: Fri Jun  4 10:12:05 on tty1
[root@master ~]#
[root@master ~]# ip a s ens33
2: ens33: <BROADCAST,MULTICAST,UP,LOWER_UP> mtu 1500 qdisc pfifo
    link/ether 00:0c:29:8d:16:4b brd ff:ff:ff:ff:ff:ff
    inet 172.24.0.1/16 brd 172.24.255.255 scope global ens33
        valid_lft forever preferred_lft forever
    inet6 fe80::20c:29ff:fe8d:164b/64 scope link
        valid_lft forever preferred_lft forever
[root@master ~]#
[root@master ~]#
```

user: root
password: 123456

Start C10, C20 VMs

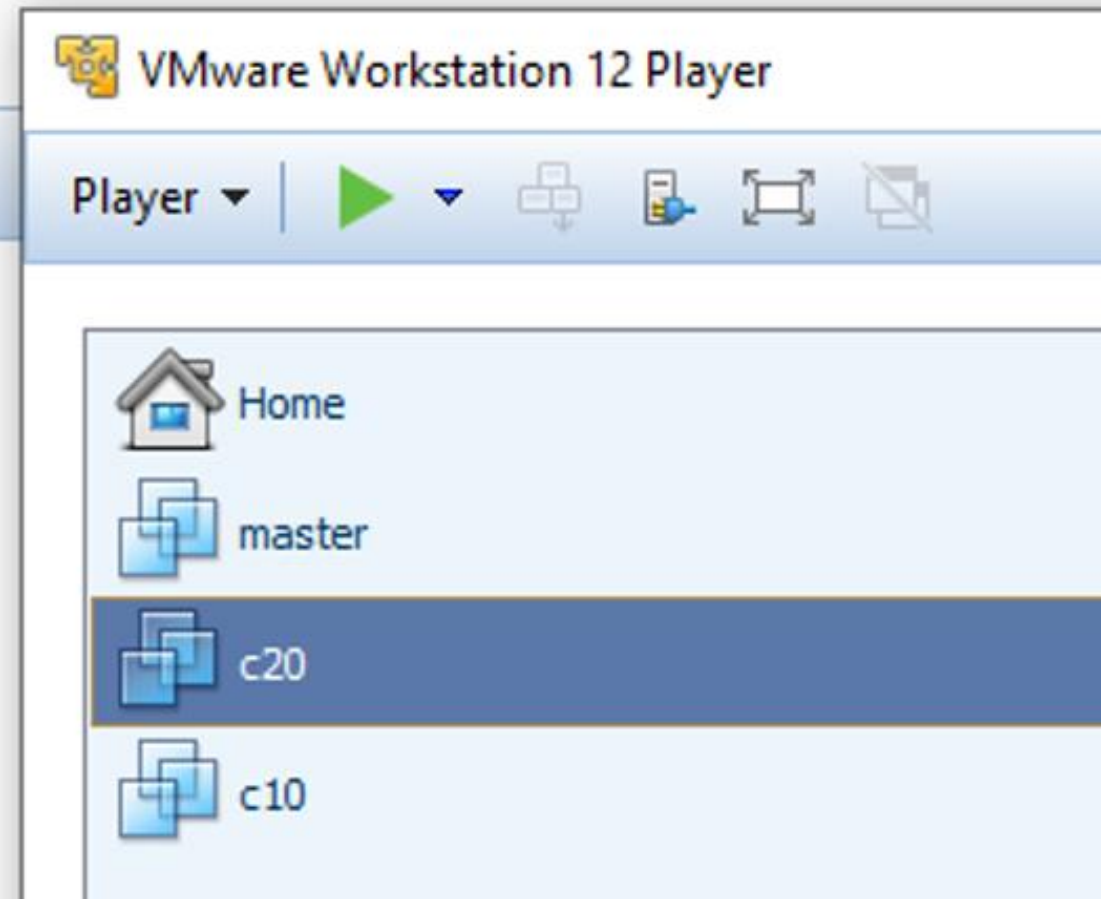
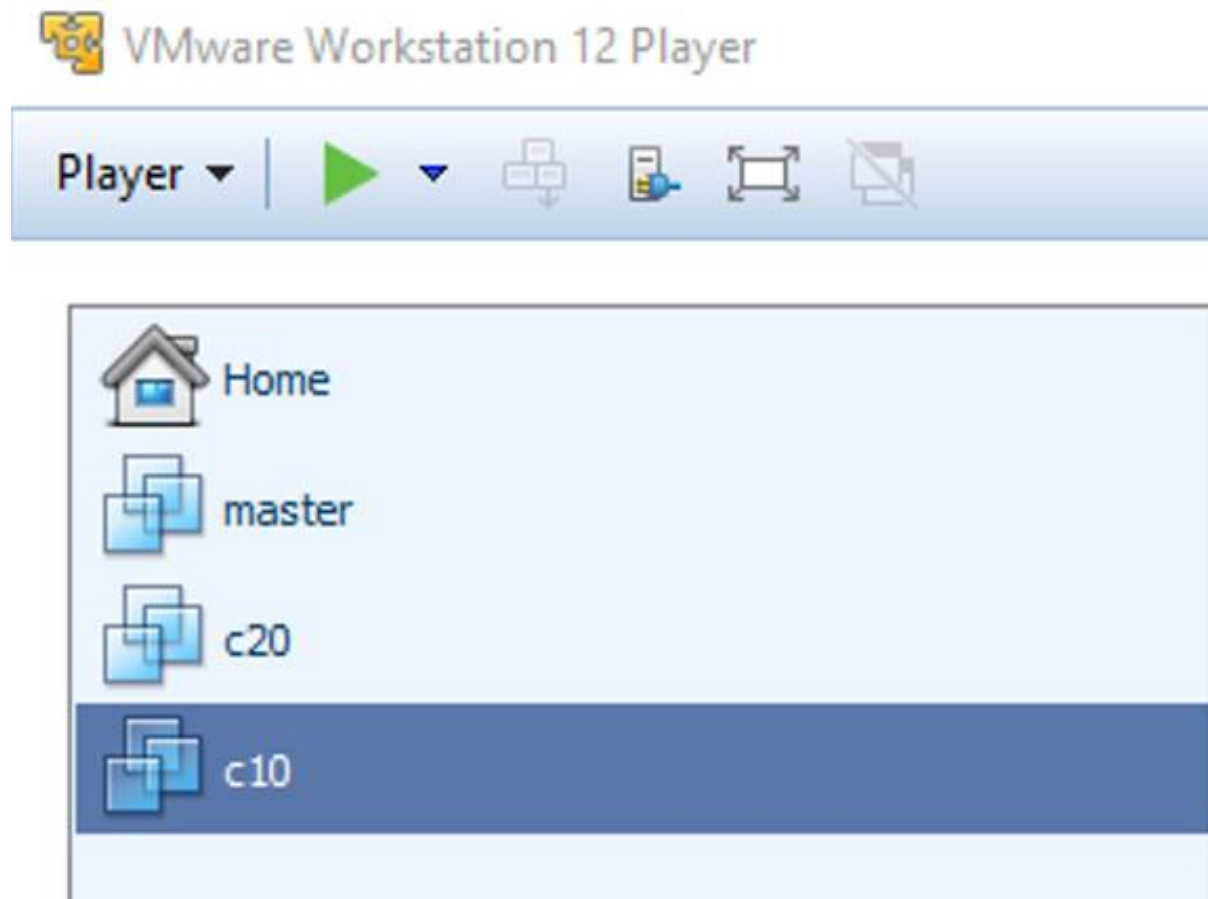

Start C10, C20 VMs

```
c10 - VMware Workstation 12 Player
Player | [Pause] [Print] [Screenshot] [Fullscreen] [Close]

CentOS Linux 7 (Core)
Kernel 3.10.0-1160.6.1.el7.x86_64 on an x86_64

c10 login: root
Password:
Last login: Fri Jun  4 10:12:16 on tty1
[root@c10 ~]#
[root@c10 ~]# ip a s ens33
2: ens33: <BROADCAST,MULTICAST,UP,LOWER_UP> mtu 1500
    link/ether 00:0c:29:ab:18:25 brd ff:ff:ff:ff:ff:ff
    inet 172.24.0.10/16 brd 172.24.255.255 scope global
        valid_lft forever preferred_lft forever
    inet6 fe80::20c:29ff:feab:1825/64 scope link
        valid_lft forever preferred_lft forever
[root@c10 ~]#
[root@c10 ~]# ping -c2 172.24.0.1
PING 172.24.0.1 (172.24.0.1) 56(84) bytes of data:
64 bytes from 172.24.0.1: icmp_seq=1 ttl=64 time=0.410 ms
64 bytes from 172.24.0.1: icmp_seq=2 ttl=64 time=0.500 ms

c20 - VMware Workstation 12 Player
Player | [Pause] [Print] [Screenshot] [Fullscreen] [Close]

CentOS Linux 7 (Core)
Kernel 3.10.0-1160.6.1.el7.x86_64 on an x86_64

c20 login: root
Password:
Last login: Fri Jun  4 10:12:27 on tty1
[root@c20 ~]#
[root@c20 ~]# ip a s ens33
2: ens33: <BROADCAST,MULTICAST,UP,LOWER_UP> mtu 1500
    link/ether 00:0c:29:61:c5:10 brd ff:ff:ff:ff:ff:ff
    inet 172.24.0.20/16 brd 172.24.255.255 scope global
        valid_lft forever preferred_lft forever
    inet6 fe80::20c:29ff:fe61:c510/64 scope link
        valid_lft forever preferred_lft forever
[root@c20 ~]#
[root@c20 ~]# ping -c2 172.24.0.1
PING 172.24.0.1 (172.24.0.1) 56(84) bytes of data:
64 bytes from 172.24.0.1: icmp_seq=1 ttl=64 time=0.410 ms
64 bytes from 172.24.0.1: icmp_seq=2 ttl=64 time=0.500 ms
```

View Master, C10, C20 VMs

